

ETAPA 2 - ŘADOVÉ DOMY D6-D7, E9-E11, F18

F18

E9

E10

E11

D6

D7

top' rezidence
POMEZÍ

ŘADOVÝ DŮM E10 | 5+kk • 219,1 m²

top'rezidence

POMEZÍ

ENB **B**

Energetický štítek B – Velmi úsporná, podle certifikátu energetické náročnosti budovy (PENB).
Energy label B – Very efficient, according to the energy performance of buildings certificate.

219,1 m² užitná plocha domu
usable floor area of the house

138,3 m² zastavěná plocha
built-up area

341,4 m² pozemek
plot

87,8 m² zahrada
garden

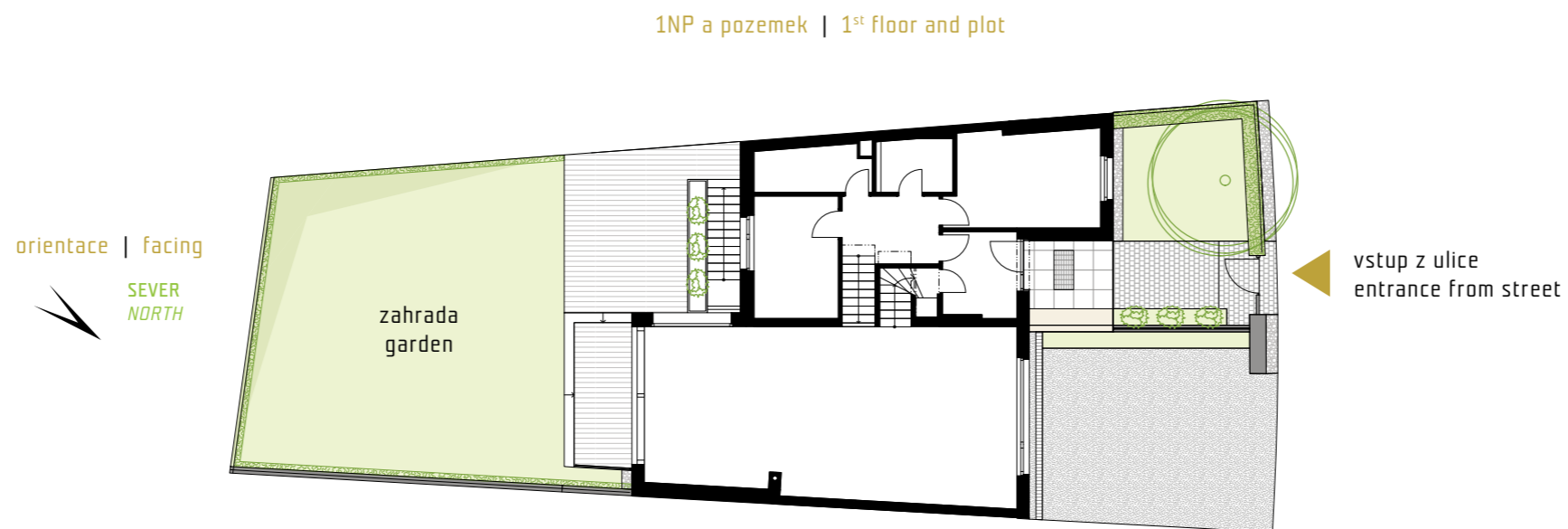

pohled ze zahrady | view from garden

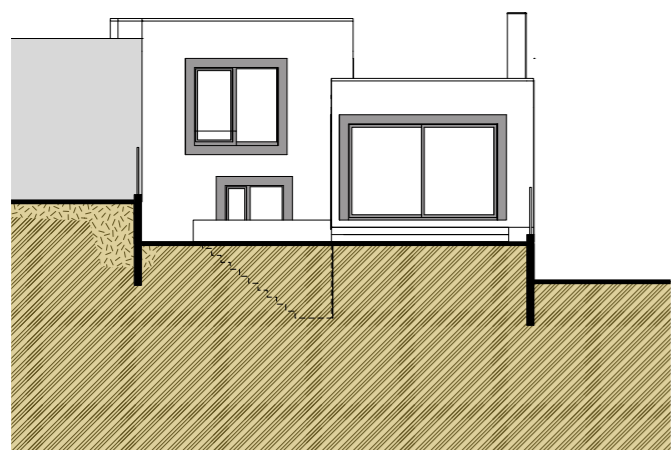



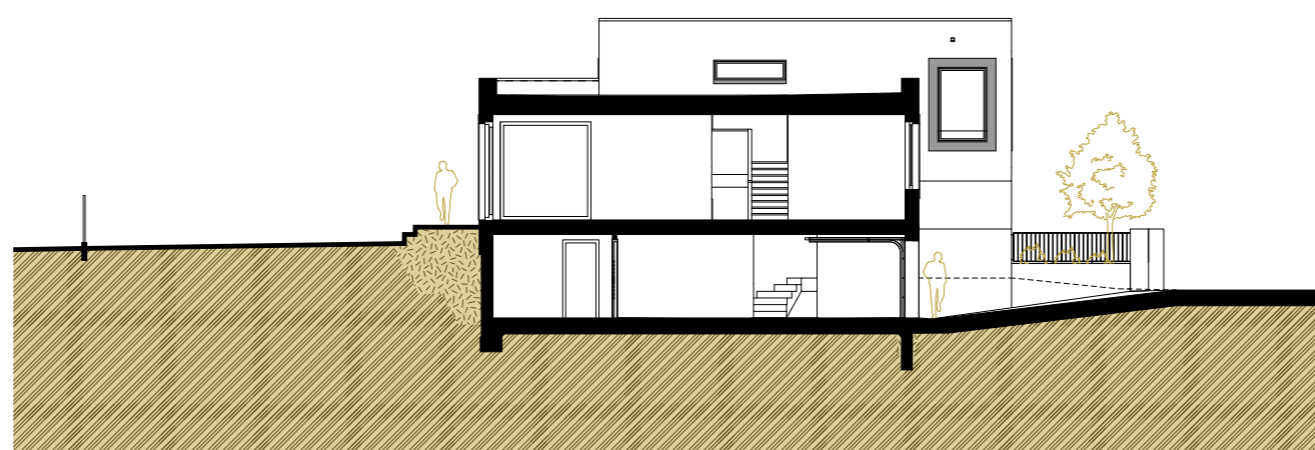

podélný řez | section view

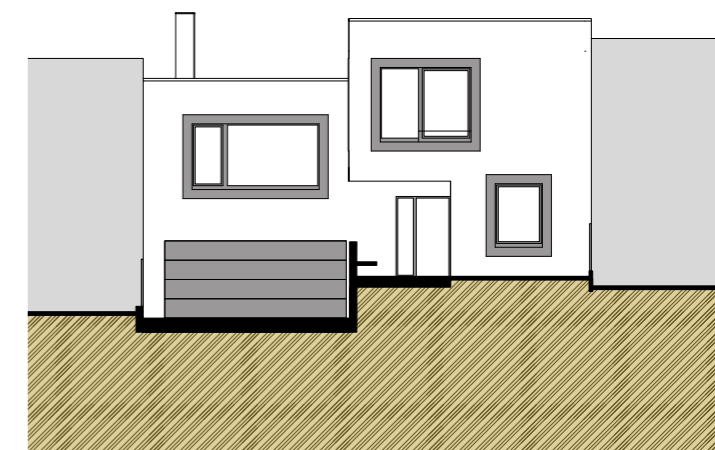

pohled z ulice | street view



-  dlažba
pavement
-  keramická dlažba
ceramic tiles
-  dřevěná terasa
decking
-  striážový beton
brushed concrete
-  zahrada
garden

0 5 m

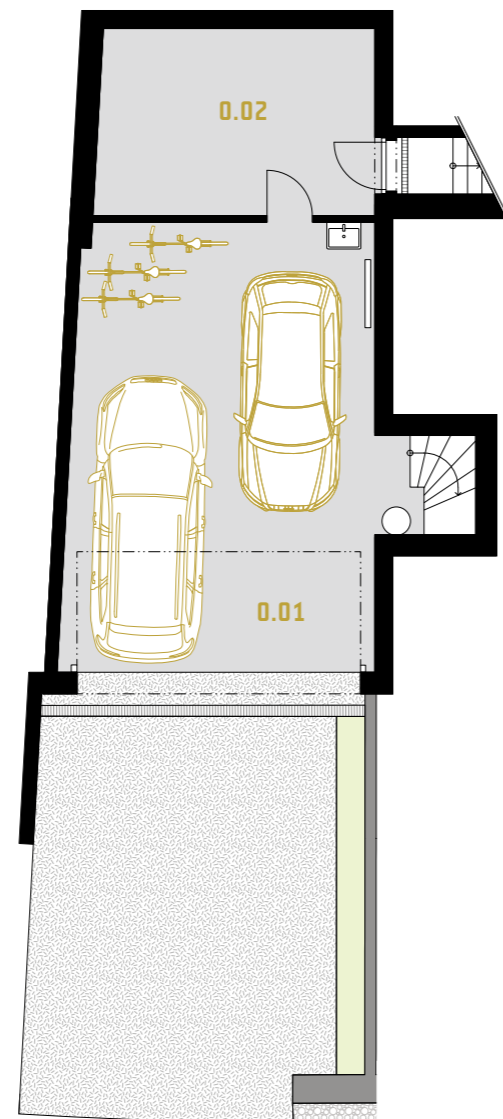

1.PP | UNDERGROUND m²

| | | |
|-------------|-----------------|------|
| 0.01 | garáž garage | 45,7 |
| 0.02 | sklad storage | 16,3 |

UŽITNÁ PLOCHA | USABLE FLOOR AREA 62,0



1.NP | GROUND FLOOR m²

| | | |
|-------------|--|------|
| 1.01 | hala stair hall | 8,1 |
| 1.02 | zádveř vestibule | 6,1 |
| 1.03 | pracovna study | 9,6 |
| 1.04 | koupelna bathroom | 3,4 |
| 1.05 | komora storage | 4,7 |
| 1.06 | pokoj room | 13,2 |
| 1.07 | schodiště staircase | 1,9 |
| 1.08 | obývací pokoj + kk living room + kitchen | 58,2 |

UŽITNÁ PLOCHA | USABLE FLOOR AREA 105,1

| | | |
|-------------|------------------|------|
| 1.09 | terasa terrace | 30,1 |
|-------------|------------------|------|

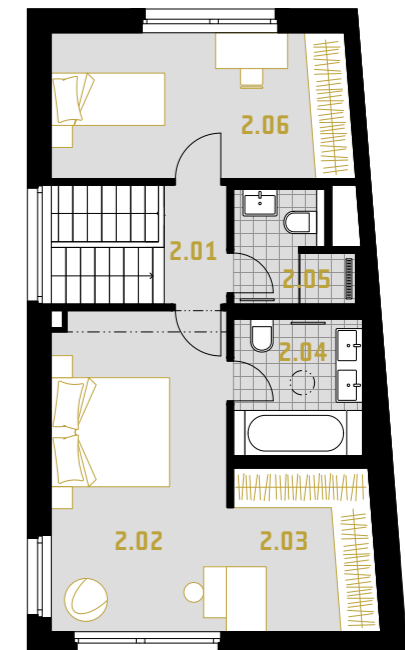

2.NP | 1ST FLOOR m²

| | | |
|-------------|-----------------------|------|
| 2.01 | schodiště staircase | 4,9 |
| 2.02 | ložnice bedroom | 17,5 |
| 2.03 | šatna wardrobe | 7,3 |
| 2.04 | koupelna bathroom | 5,3 |
| 2.05 | koupelna bathroom | 3,4 |
| 2.06 | pokoj room | 13,5 |

UŽITNÁ PLOCHA | USABLE FLOOR AREA 51,9

